

ORGANISATION

Statement showing the list of Officers including deputations to other Offices.

Sl.No	Designation	Nos.
1.	Principal Chief Conservator of Forests.	3
2.	Adll.Prl. Chief Conservator of Forests.	32
3.	Chief Conservator of Forests.	37
4.	Conservator of Forests.	30
5.	Dy. Conservator of Forests (I.F.S. Cadre)	42
6.	Dy. Conservator of Forests (State Cadre)	8
7.	Assistant Conservator of Forests.	184
8.	Range Officers	426
9.	Dy. Range Officers	391
10.	Foresters	1298
11.	Forest Beat Officers	2916
12.	Assistant Beat Officers	1458
13.	Ministerial and Others	3136

Sl.No.	Organization	Territorial	Functional	Total
1.	Circles	13	14	27
2.	Divisions	52	61	113
3.	Ranges	204	222	426
4.	Sections	930	759	1689
5.	Beats	2611	305	2916

* As on 09-06-2009.

Source: 1. M. Section of P.C.C.F. Office.

2. A. Section of P.C.C.F. Office.

FOREST AREA

Sl. No.	Name of the Region	Geographical Area (Sq. Kms)	Forest Area (Sq. Kms)	% of Forest area Region wise	% of Forest area to Geographical area
1.	Andhra (Coastal)	92,906	19,563.25	30.66	21.06
2.	Rayalaseema	67,299	15,008.40	23.52	22.30
3.	Telangana	1,14,863	29,242.08	45.82	25.46
TOTAL		2,75,068	63,813.73	100.00	23.20

FOREST COVER DENSITY – DISTRICT WISE

Sl. No	Region	Nos.	Area in (Sq.Kms.)
1.	No. of Districts having forest cover more than 33%	2	13,298
2.	No. of Districts having forest cover between 19 to 33%	4	13,351
3.	No. of Districts having forest cover between 0 to 19%	17	17,770
4.	No. of Districts without forest cover	----	---
Total:		23	44,419

ANDHRA PRADESH AT A GLANCE – 2009

Sl.No.	Economic Background	Unit	
1.	Geographical Area	Sq.Kms	2,75,068
2.	Forest Area	Sq.Kms	63,814
3.	Forest Area to Geographical Area	%	23.20
4.	Per Capita Forest Area	Ha.	0.0842
5.	Population (2001 Census)	Lakhs	762.10
6.	Rural – Population	Lakhs	554.01
7.	Density of Population	Lakhs	208.09
8.	Density of Population	Per Sq.Km	277
9.	Inhabited villages (2001 Census)	No.	26613
10.	Towns	No.	210
11.	Districts	No.	23
12.	Mandal Praja Parishads	No.	1128
13.	Revenue Mandals	No.	1128
14.	Gram Panchayats	No.	21895
15.	Literacy (2001 – Census)	%	60.47
16.	Scheduled Castes (2001 – Census)	Lakhs	123.39
17.	Scheduled Tribes (2001 – Census)	Lakhs	50.24
18.	Length of Sea-Coast	Kms	965
19.	Live-Stock (2007 (P) Census) (Without dogs)	No	6,00,77,390
20.	Major Live Stock–Cattle, Buffaloes 2007 (P)	No	2,52,16,640
21.	Sheep & Goats (2007 (P) Census)	No	3,43,49,752
22.	Miscellaneous (Pigs & other livestock)	No	5,10,998
23.	Poultry (2007 (P) Census)	No	11,84,85,624
24.	State Revenue for 2008-09 (R.E.)	Rs. In Lakhs	70,92,702.54
25.	Forest Revenue for 2008-09	Rs. In Lakhs	8,719.113
26.	Forest Expenditure for 2008-09	Rs. In Lakhs	26,350.554
STATE ECONOMY: 2008-09 (Updated Advance)			
1.	GSDP at Constant Prices (1999-2k)	Rs. In Crores	2,52,318
2.	NSDP at Constant Prices (1999-2k)	Rs. In Crores	2,23,579
3.	Per Capita Income at Current Prices (1999-2k)	Rs. In Crores	39,597

*Source: Statistical Abstract of Andhra Pradesh.

FOREST AREA AND POPULATION OF DISTRICTS

Sl. No.	District	Geographical Area (Sq. Km)	Forest Block (No.)	Forest Area (Sq.Km)	Population (in lakhs) 2001 Census	% of Forest Area to the Total Geo. Area
TELANGANA						
1.	Adilabad	16,128	235	7,231.89	24.88	44.8
2.	Nizamabad	7,956	189	1,812.15	23.46	22.8
3.	Medak	9,699	233	905.94	26.70	9.3
4.	Rangareddy	7,493	127	730.75	35.75	9.8
5.	Hyderabad	217	-	0	38.30	-
6.	Mahabubnagar	18,432	86	3,032.51	35.14	16.5
7.	Nalgonda	14,240	26	836.93	32.48	5.9
8.	Karimnagar	11,823	201	2,544.83	34.92	21.5
9.	Warangal	12,846	112	3,710.14	32.46	28.9
10.	Khammam	16,029	356	8,436.94	25.79	52.6
Total		1,14,863	1,565	29,242.08	309.88	25.5
COASTAL ANDHRA						
11.	Srikakulam	5,837	79	686.41	25.38	11.8
12.	Vizianagaram	6,539	103	1,193.03	22.49	18.2
13.	Visakhapatnam	11,161	188	4,411.66	38.32	39.5
14.	East Godavari	10,807	161	3,232.44	49.01	29.9
15.	West Godavari	7,742	50	811.66	38.04	10.5
16.	Krishna	8,727	60	664.28	41.88	7.6
17.	Guntur	11,391	118	1,619.41	44.65	14.2
18.	Prakasham	17,626	130	4,424.99	30.59	25.1
19.	Nellore	13,076	268	2,519.37	26.69	19.3
Total		92,906	1,157	19,563.25	317.05	21.1
RAYALASEEMA						
20.	Kurnool	17,658	103	3,515.49	35.29	19.9
21.	Kadapa	15,359	154	5,002.95	26.02	32.6
22.	Anantapur	19,130	103	1,969.78	36.40	10.3
23.	Chittoor	15,152	184	4,520.18	37.46	29.8
Total		67,299	544	15,008.40	135.17	22.3
ANDHRA PRADESH		2,75,068	3,266	63,813.73	762.10	23.2

* Source: Facts and Figures - 2009

CLASSIFICATION OF FOREST AREA

Sl.No.	Region	Forest Area (Sq.Kms)	Percentage %
1.	Legal Status		
	Reserved	50,479	79.10
	Protected	12,365	19.38
	Un-Classed	970	1.52
	Total	63,814	100.00
2.	Composition (Non-Coniferous Broad-Leaved)		
	Sal	47	0.07
	Teak	9,145	14.33
	Others	54,622	85.60
	Total	63,814	100.00
3.	Forest – Types		
	a) Southern Tropical thom	16,110	25.24
	b) Southern Tropical Moist deciduous	16,100	25.23
	c) Tropical dry deciduous	28,431	44.55
	d) Litoral	2,856	4.48
	e) Mangrove	317	0.50
Total	63,814	100.00	

* Source: PISFR

ESTIMATION OF WASTE LANDS IN ANDHRA PRADESH

1.	Non Forest Degraded Area	(Lakh. Ha.)
	a) Saline & Alkaline Lands	2.40
	b) Wind Eroded Area	---
	c) Water Eroded area	74.42
	Total:	76.82
2.	Forest Degraded Area	37.34
	Grand Total:	114.16

*Source: NWDB. (National Waste Land Development Board) Govt. of India.

GROWING STOCK

Sl. No	Region	Forest Area (Sq.Kms)	Growing Stock Million M ³
1.	CATCHMENTS		
	(a) Inventoried		
	Adilabad	6,182	33.22
	East Godavari	7,380	42.59
	Mahaboobnagar	1,940	4.46
	Nallamalai	5,161	13.06
	Warangal	5,942	19.97
	Kothagudem	4,638	16.54
	Seshachalam	5,418	6.50
	Bastar & Division of North Badrachalam and part of South Badrachalam	2,704	13.68
	(b) Non-Inventoried	3,113	1.46
Rest of the Area	21,336	38.43	
	Total	63,814	189.91

- Source: PISFR

FOREST AND TREE COVER

Total Forest & Tree cover of State	Sq.Kms	52,012
Of State's Geographic Area	Percentage %	18.90
Total Forest & Tree Cover of Country	Sq.Kms	7,68,751
Of Country's Forest & Tree Cover	Percentage %	6.77
Per Capita Forest & Tree Cover	Hectares	0.07

- Source: SFR Report 2005

ACTUAL FOREST COVER OF ANDHRA PRADESH

Sl. No	Region	Unit	Forest Area
1.	Very dense Forests	Sq.Kms.	130
2.	Moderates Dense Forest	Sq.Kms.	24199
3.	Open Forest	Sq.Kms.	20043
	Total:	Sq.Kms.	44372
1.	Mangrove	Sq.Kms.	329
2.	Of State's Geographic Area	Percentage %	16.13
3.	Of Country's Forest Cover	Percentage %	6.55

- Source: SFR Report 2005

TREE COVER OUTSIDE THE NOTIFIED FOREST AREA

Culturable Non-Forest Area (CNFA)	Sq.Kms.	91663
No. of trees per ha. of CNFA	No.s	11.20
Tree Cover	Sq.Kms.	7640
Of State Geographic Area	Percentage %	2.78
Of CNFA	Percentage %	8.33

- Source: SFR Report 2008 , AP of GIC.

FOREST OUT TURN

Sl. No.	Year	Forest Department			
		Major Forest Produce		Minor Forest Produce	
		Timber (in Cmt.)	Fuel Wood (in Cmt.)	Bamboo (No.s)	Beedi Leaves (No. of SBs.)
1	2002-03	20777.00	-	52477790	539800
2	2003-04	12967.90	-	43233160	433900
3	2004-05	10523.04	-	11737316	459800
4	2005-06	13465.34	39360.00	11517637	299200
5	2006-07	13557.00	19031.00	14212911	453000
6	2007-08	16484.13	11049.92	8657137	606300
7	2008-09	14685.25	57950.00	11084212	516000

- Source: Production Unit & STC

STATEMENT SHOWING THE COMMODITY WISE MINOR FORST PRODUCE PROCUREMENTS DURING 2003-04 to 2008-09

Quantity in Quintals and Value in Lakh Rupees.

Sl. No.	Name of the Commodity	2003-04		2004-05		2005-06		2006-07		2007-08		2008-09	
		Qty	Value	Qty	Value	Qty	Value	Qty	Value	Qty	Value	Qty	Value
1	Gum Karaya	5086	389.52	7689	678.82	6179.02	534.25	6050.40	510.77	3715.97	313.55	2392.31	226.74
2	Gum Thiruman	186	7.60	101	5.33	22.33	1.43	4.33	0.23	14.04	0.75	5.47	0.29
3	Gum Olibanum	437	8.46	209	4.57	130.18	3.08	246.03	9.33	174.64	6.82	79.02	3.12
4	Gum Kondagogu	1244	100.81	1184	116.63	622.16	49.29	420.26	40.60	222.96	21.46	143.02	14.39
5	Gum Dikamali	676	7.43	363	4.28	0.00	0.00	17.25	0.21	29.02	0.35	0.00	0.00
6	Myrobalans	7606	11.41	14246	30.66	5947.93	12.06	7862.31	21.98	4750.87	18.92	4361.64	23.81
7	Nuxvomica	2348	29.98	13118	236.64	1416.48	23.78	8387.02	133.36	1103.31	17.01	4513.00	71.91
8	Seeded Tamarind	47842	319.42	70256	486.14	56768.92	469.71	50113.40	440.63	37816.86	289.45	47783.29	382.22
9	Deseeded Tamarind	4007	28.16	5211	68.01	13376.16	177.55	3999.50	74.17	4897.05	76.20	3277.31	58.27
10	Tamarind Seed	4611	11.50	7508	36.06	15463.21	62.04	3270.23	12.62	4106.01	15.20	314.20	0.65
11	Pungam Seed	4870	26.81	981	6.03	2988.59	20.80	745.18	5.99	2847.90	28.48	2190.22	22.98
12	Cleaning nuts	275	3.09	8942	319.33	1872.12	23.77	1320.74	12.47	232.17	2.09	189.22	1.70
13	Marking nuts	4794	14.52	6906	25.19	5492.49	26.66	8352.23	41.70	7714.17	38.57	10072.76	50.37
14	Mohwa Seed	4950	49.25	11944	121.30	6188.68	65.24	9441.87	104.49	3063.44	33.70	2437.75	28.85
15	Mohwa Flower	4238	18.74	26545	154.64	13706.32	84.08	15519.83	93.74	6183.32	43.28	5621.99	36.74
16	Honey	1108	58.13	3802	302.05	2335.15	186.47	3523.28	281.53	3088.00	246.96	2731.89	217.11
17	Sheekakai	2697	29.06	3869	38.78	1751.52	17.58	2957.72	29.62	1661.80	14.85	2124.61	17.00
18	Soap nuts	2532	14.74	1912	10.60	674.92	3.35	2550.45	23.80	3769.32	40.27	468.53	4.48
19	Hill Brooms (Nos.)	409037	63.49	332961	55.66	3411.56	42.28	390623.00	56.09	319092.00	46.06	56183.00	7.33
20	Hill Brooms (Qtls.)	368	6.96	115	2.08	12.50	0.15	3.60	0.07	20.11	0.36	0.50	0.01
21	Wild Brooms (Qtls.)	878	10.26	292	3.67	972.98	14.37	692.55	10.14	1137.74	17.38	457.32	7.89
22	Wild Brooms (Nos.)			57860	3.16	99.10	0.30			50.00	0.00	0.00	0.00
23	Adda leaf	9867	34.93	13645	51.54	8865.83	37.95	9140.67	46.70	6820.95	32.82	2819.93	13.30
24	Naramamidi Bark	3261	70.67	2906	47.72	1929.02	34.80	1850.89	37.69	875.16	17.51	1655.24	34.74
25	Maredugeddal	1833	31.16	470	8.14	1258.83	31.44	762.76	25.57	1058.93	47.99	635.48	31.95
26	Others		19.34		132.67		75.25		63.16		25.99		34.89
27	Medicinal Herbs										0.66		11.52
	Total		1365.44		2949.70		1997.68		2076.66		1396.68		1302.26

Source: G.C.C. Visakhapatnam.

APCFM Year/Activity wise Income Generation for key Harvesting and Marketing initiatives

(Rs.in lakhs)

Sl.No.	Activity	2004-05	2005-06	2006-07	2007-08	2008-09
1	Income through sale of Forest Produce	1445.110	1603.500	1260.951	1493.791	952.906
2	Value addition and other LH activities					
a	Agarbathi Making	16.218	25.093	91.630	180.350	201.260
b	Bamboo (handicrafts, furniture)		0.270	2.459	2.150	2.930
c	Adda Leaf Plates	1.698	1.417	81.540	46.910	72.860
d	Amla based activity	0.076	0.055	3.070	18.440	9.990
e	Apiculture	22.188	17.546	11.010	8.960	2.900
f	Community Based Eco-Tourism	2.355	15.412	13.829	49.211	131.640
g	Embroidery		0.185	0.350	0.500	6.580
h	Neem based activity	0.015	0.296	0.290	1.300	0.200
i	Pisciculture	0.191	1.226	12.370	18.250	30.100
j	Tamarind based activity	0.467		0.140	5.276	19.330
k	Tassar		5.365	6.830	8.790	10.520
L	Vermi Compost	1.250	7.086	41.616	178.960	209.250
m	Mohwa Flower/Seed	33.118	37.686	43.981	49.261	65.520
Total		1522.686	1715.137	1570.066	2062.149	1715.986

Statement showing the Quantity of Beedi Leaves Collected together with Gross and Net Revenue Realised after Nationalisation of Trade in Beedi Leaves

(Qty in S.B's & Value in Lakh Rupees)

Sl. No.	Financial Year & Beedi Leaf Season	Quantity of Leaf Collected in S.B.s	Gross Revenue	Expenditure	Net Revenue
1	1999-2k	639637	6059.953	3576.037	2483.916
2	2000-01	702402	6463.480	4001.830	2461.650
3	2001-02	665600	4700.500	2913.000	1787.500
4	2002-03	539800	4930.400	3432.400	1498.000
5	2003-04	433900	4490.000	2500.000	1990.000
6	2004-05	459800	3953.000	2824.000	1129.000
7	2005-06	299200	2993.000	1780.000	1213.000
8	2006-07	453000	3657.000	2709.000	948.000
9	2007-08	606300	7347.000	4286.000	3061.000
10.	2008-09	516000	5635.000	3219.000	2416.000

* Source: S.T.C.Cell, O/o PCCF.

Note:

1. The Size of Beedi Leaf Bundles since 1997 Beedi Leaf Season is having 100 leaves per bundle
2. The Size of Beedi Leaf Bundles since 1998 Beedi Leaf Season is having 50 leaves per bundle
3. One Standard Bag is of 1000 Bundles.

As a major welfare activity the Government of Andhra Pradesh vide G.O. M.S. No 43 Dated 10-04-2006 of E.F.S.&T. (For III) Dept., the Government have decided to distribute the net revenue to the Beedi leaf collectors every year, in proportion to the quantity of Beedi leaf collected by them as per wage cards.

Statement Showing the Amount Distributed among the Beedi leaf Collectors

Season	Total Revenue Distributed (Net revenue) (Rs. in crores)	Total No. of Beedi leaf Collectors benefited
2006-07	4.70	2,50,065
2007-08	30.61	2,60,100
2008-09	17.82	1,91,622

REVENUE- EXPENDITURE

A) Statement Showing the Revenue Achieved during the Years 2003-04 to 2008-09

(Rs. in lakhs)

Major Heads	2003-04	2004-05	2005-06	2006-07	2007-08	2008-09
MH-101-Sale of Timber & Other Forest Produce						
(01) – Sale of Timber	2662.95	1732.41	1755.828	2656.230	3146.108	2995.925
(02) – Sale of Bamboo	1871.68	2462.85	1854.142	1042.628	1263.447	1409.138
(03) – Sale of Firewood & Charcoal	44.26	79.67	56.846	33.431	16.806	45.737
(04) – Sale of Other Forest Produce	1577.15	16.02	15.921	2.775	53.954	16.037
(05) – Receipts form B.L.	1474.81	1139.16	1213.432	35.253	40.350	38.326
(06) – Receipts from teak plants	657.19	2355.78	2063.450	1294.535	1084.978	1270.186
(07) – Receipts from Cashew plants	21.40	14.09	40.502	58.101	44.858	29.074
(08) – Receipts from other plants	132.34	401.45	264.076	147.167	139.663	122.762
(09) – Receipts from Red Sanders	122.15	28.57	106.303	1145.620	432.668	173.036
(10) – Receipts from thinning Operations	0.00	3.68	4.890	51.615	38.390	89.027
Total: 101:	8563.90	8233.68	7375.390	6467.355	6261.222	6189.248
MH 800 – Other Receipts:						
(01) – Leave Salary Contribution	0.000	0.44	0.325	0.00	1.930	0.00
(02) – Fine and Forfeitures	11.32	11.94	38.072	30.832	21.033	48.482
(03) – Rents from Buildings	3.71	2.36	20.400	2.824	18.670	44.521
(04) – Compounding fee	468.35	905.85	908.316	947.882	1008.731	1509.697
(05)–Receipts from charitable Inst	0.000	0	0.025	0	0.0444	0.730
(06) – Legal Charges collected from APFDC	16.95	0	0.050	0.233	0.000	0.000
(77) – User charges	338.65	413.46	431.519	256.513	87.310	134.710
(80) – Sale of Waste paper	26.33	16.45	5.295	6.165	18.223	15.807
(81) – Other Receipts	513.98	510.64	675.176	426.588	596.794	775.918
Total: 800:	1379.31	1861.14	2079.178	1671.037	1752.735	2529.865
MH-111- Receipts from Zoo Parks						
(01) – N.Z.P.	0	0	0.385	0.024	0.000	0.000
(02) – O.Z.P.						
(03) – S.V.Z.P. Tirupathi						
Total:111:						
Grand Total:	9943.17	10094.80	9454.953	8138.416	8013.957	8719.113
Deduct Refunds:	0.00	0.000	0.000	0.000	0.000	0.000
Net Total:	9943.17	10094.80	9454.953	8138.416	8013.957	8719.113

*Source: Budget Section

B) Plan and Non Plan Expenditure

(Rs.in lakhs)

Sl.No.	Details	2003-04	2004-05	2005-06	2006-07	2007-08	2008-09
1	Plan	19927.65	14344.47	15630.24	12941.762	13905.599	13093.18
2	Non –Plan	10101.55	10873.83	11364.59	10122.727	10067.765	13257.37
Total:		30029.21	25218.30	26994.83	23064.489	23973.364	26350.55

* Source: Budget Section.

OFFENCE CASES

a). O.R. Cases

Sl.No.	Year	O.R. Cases		
		No of Cases Booked	Value of Material (Rs.in lakhs)	'C' Fees collected (Rs.in lakhs)
1	1999-2k	24131	244.965	462.836
2	2000-01	20954	152.997	457.396
3	2001-02	25017	305.085	633.452
4	2002-03	33653	474.145	947.576
5	2003-04	32796	373.860	942.340
6	2004-05	31381	412.639	1060.001
7	2005-06	39382	452.721	1090.005
8	2006-07	40212	472.129	1075.123
9	2007-08	24795	786.967	1502.968
10	2008-09	38492	842.524	1453.937

Source: PrI.CCF Office, Vigilance Section.

b). U.D.O.R. Cases

Sl.No.	Year	U.D.O.R. Cases	
		No of Cases Booked	Value of Material (Rs.in lakhs)
1	1999-2k	6455	995.88
2	2000-01	7735	1263.33
3	2001-02	7703	1136.05
4	2002-03	12873	2349.76
5	2003-04	5903	1070.15
6	2004-05	4472	1020.62
7	2005-06	3702	910.12
8	2006-07	3522	890.72
9	2007-08	4949	1325.93
10	2008-09	6461	1583.01

Source: PrI.CCF Office, Vigilance Section.

SOCIAL FORESTRY

A) Statement Showing the Details of Plantations Raised by Social Forestry during the Last 6 Years

Sl. No.	Year	Block Plantations Raised in Ha.	Avenue Plantations raised in Km.
1	2003-2004	613.00	751.50
2	2004-2005	1351.00	544.00
3	2005-2006	1284.00	1261.00
4	2006-2007	1217.00	540.00
5	2007-2008	1469.10	572.00
6	2008-2009	360.00	218.00

Source: P.C.C.F. Office- Social Forestry Wing.

B) District Wise Production of Seedlings and its utilization (As on 30/11/2008) – 2008

[Seedlings No. in Lakhs]

Sl. No.	Name of the District	Forest Department			Other Agencies	Grand Total	Total Seedlings Utilized	% Utilized
		Territorial Division	Social Forestry Division	Total				
1	2	3(a)	3(b)	3(c)	4	5	6	7
1	Srikakulam	1.500	53.820	55.320	87.200	142.520	113.055	79.330
2	Vizianagaram	9.343	73.000	82.343	53.450	135.793	94.495	69.590
3	Visakhapatnam	13.987	110.125	124.112	984.950	1,109.062	311.770	28.000
4	East Godavari	10.820	100.869	111.689	308.966	420.655	411.872	97.912
5	West Godavari	9.190	80.430	89.620	60.490	150.110	145.441	96.890
6	Krishna	4.108	48.582	52.690	370.869	423.559	421.206	99.444
7	Guntur	5.000	25.000	30.000	75.000	105.000	24.512	23.345
8	Prakasham	12.950	65.127	78.077	258.500	336.577	137.970	40.992
9	Nellore	35.000	204.806	239.806	25.000	264.806	116.435	43.970
10	Kadapa	6.190	8.610	14.800	12.740	27.540	0.000	0.000
11	Kurnool	5.690	10.390	16.080	39.949	56.029	6.060	10.816
12	Ananthapur	8.420	14.330	22.740	44.000	66.740	14.100	21.000
13	Chittoor	10.820	10.850	21.660	22.160	43.820	2.890	7.000
14	Warangal	7.720	16.040	23.760	6.640	30.400	0.000	0.000
15	Karimnagar	1.000	3.820	4.820	12.160	16.990	0.000	0.000
16	Khammam	15.800	25.450	41.250	361.610	402.860	255.980	63.540
17	Ranga Reddy	3.540	13.200	16.740	15.050	31.790	18.742	58.960
18	Nalgonda	3.370	9.960	13.330	15.500	28.830	12.415	43.060
19	Mahabubnagar	5.000	15.000	20.000	30.000	50.000	19.465	38.930
20	Medak	12.540	13.450	25.990	10.000	35.990	19.464	54.080
21	Nizamabad	9.130	8.310	17.440	4.250	21.690	6.426	29.630
22	Adilabad	17.090	10.414	27.504	21.935	49.439	41.146	83.230
Total		208.200	921.580	1129.780	2820.420	3950.200	2173.440	55.029

Source: PCCF Office Social Forestry Wing.

VANA SAMRAKSHNA SAMITHIES (VSS)

a) Status Regarding the District Wise Number of VSS formed, Area Covered and No. of Beneficiaries under A.P.C.F.M, F.D.A. and R.I.D.F.

Sl. No	Name of the District	No of V.S.S.				No of Beneficiaries			Area Covered in Ha.
		A.P.C.F.M.	F.D.A.	R.I.D.F.	Total	Male	Female	Total	
1	Adilabad	1015	120	31	1166	60934	50065	110999	363356
2	Ananthapur	0	60	183	243	72088	72092	144180	75314
3	Chittoor	258	209	183	650	40651	40396	81047	173770
4	Kadapa	238	120	40	398	22817	19123	41940	141415
5	East Godavari	466	29	97	592	6481	5509	11990	161947
6	Guntur	0	60	67	127	7600	5074	12684	36184
7	Karimnagar	373	0	68	441	174530	179068	353598	122256
8	Khammam	355	117	0	472	31187	30300	61487	236837
9	Krishna	0	36	19	55	10822	8200	19022	8715
10	Kurnool	0	85	87	172	10925	10620	21545	104673
11	Mahaboobnagar	232	44	41	317	20539	20355	40895	83703
12	Medak	202	43	139	384	63457	60240	123697	43740
13	Nalgonda	0	86	47	133	8788	9150	17938	28600
14	Nellore	148	0	52	200	22803	23083	45886	57265
15	Nizamabad	202	25	82	309	60544	61464	122008	107320
16	Prakasham	0	77	39	116	10635	10147	20782	76265
17	Rangareddy	0	57	106	163	7408	7408	14816	34605
18	Srikakulam	241	41	95	377	14960	17184	32144	67880
19	Visakhapatnam	876	0	414	1290	51977	53753	105730	164418
20	Vizianagaram	189	67	62	318	12771	14528	27299	48741
21	Warangal	205	119	95	419	42481	36384	78865	209007
22	West Godavari	0	60	97	157	30245	19997	50242	48101
Total		5000	1455	2044	8499	784643	754141	1538784	2394114

* Source: P.C.C.F. Office- P.M.U.

b) Statement Showing the Details of Plantations Raised Under A.P.C.F.M. Project upto dated as on 15-07-2009

Sl. No.	Name of the Species	Area Planted in Hects.
1	Teak	147910
2	Non Teak	77611
3	Bamboo	49979
4	Red Sanders	2378
5	Artificial Regeneration of Tamarind, Neeredu, Kanuga, Neem, Usiri, species etc.	70072
6	Tsunami	5612
Total		353562

Source: P.C.C.F. Office- P.M.U.

FDA's Activities up to 2008-09

- In Andhra Pradesh, 47 FDA projects have been sanctioned upto 2008-09 by the Government of India for treating 73230 Ha through 2332 VSS with a financial outlay of Rs.7239.810 lakhs. The Forest treatment includes aided natural regeneration, artificial regeneration, pasture development, mixed plantation of NTFP, Bamboo Plantations etc.
- Other support activities like Entry point activities, Awareness rising, Micro planning etc. were taken up.
- The Physical and Financial achievements upto March 2009.

Sl. No	Particulars	2002-03	2003-04	2004-05	2005-06	2006-07	2007-08	2008-09	Total
1.	No. of FDAs Formed	13	10	5	3	0	6	10	47
2.	Physical Targets (in Ha.)	-	9500.00	10265.00	12610.00	14225.00	12382.00	14248.00	73230.00
3.	Physical Achievements (in Ha.)	-	6801.00	9944.00	13230.00	8686.00	7109.18	9826.47	55596.65
4.	Finance Releases (in Lakhs)	933.26	1044.00	1371.43	729.00	828.91	1036.70	1154.00	7097.30
5.	Finance Expenditure (in Lakhs)	194.77	852.74	1187.39	1093.93	1120.63	761.88	1258.57	6469.91

* Source : PCCF Office, FDA

SUJALAM – SUPHALAM

Water impounding capacity created through execution of SMC works upto March 2009

Structure	No/ (Cmt)	Volume created (lakh Cmt.)
1. CPT/CCT/ST	762.96	762.95
2. Check dams	10970	288.42
3. Percolation Tanks	39274	1157.39
4. Rock Fill Dams	400001	193.19
5. Others	143469	75.7635
Total:		2477.71

FOREST CONSERVATION ACT

Division of Forest Area and Progress of Compensatory Afforestation under Forest
(Conservation) Act - 1980 of Andhra Pradesh as on 31.03.2009.

Forest area diverted (in Ha.)	C.A.Stipulation in Ha.			Addl. C.A., Penal C.A. & Safety Zone (in Ha.)	Financial amount required to be deposited by used agency (Rs. in Lakhs)	Implementation of stipulation			
	In Forest Land	In Non-Forest Land	Total (2+3)			Fund made available by user agency (Rs. in Lakhs)	Area Afforested (in Ha.)		
							On Forest Land	On Non-Forest Land	Total (8+9)
1	2	3	4	5	6	7	8	9	10
28476.21	3842.32	27475.91	31318.23	2673.72	13312.65	13210.52	5218.87	17290.09	22508.96
Amount spent till the end of reporting quarter (Rs. in Lakhs)			Balance area to be afforested in Ha.						
			On Forest Land	On Non-Forest land				Total (12+13)	
11			12	13				14	
6630.73			1297.17	10185.82				11482.99	

I. WILD LIFE SANCTUARIES

Sl. No.	Name of the Wildlife Sanctuary	Area in Sq.Kms	District
1.	Kawal Wildlife Sanctuary	893.00	Adilabad
2.	Pranahita Wildlife Sanctuary	136.02	Adilabad
3.	Sivaram Wildlife Sanctuary	29.81	Adilabad
4.	Eturinagaram Wildlife Sanctuary	803.00	Warangal
5.	Pakhal Wildlife Sanctuary	860.20	Warangal
6.	Kinnerasani Wildlife Sanctuary	635.40	Khammam
7.	Papikonda Wildlife Sanctuary	591.00	Khammam, East & West Godavari
8.	Coringa Wildlife Sanctuary	235.70	E.Godavari
9.	Kolleru Wildlife Sanctuary	308.55	West Godavari and Krishna
10.	Krishna Wildlife Sanctuary	194.81	Krishna and Guntur
11.	Pocharam Wildlife Sanctuary	129.84	Medak
12.	Manjira Wildlife Sanctuary	20.00	Medak
13.	Rajiv Gandhi Wildlife Sanctuary	3568.00	Guntur, Kurnool, Mahaboob Nagar, Prakasham and Nalgonda
14.	Rollapadu Wildlife Sanctuary	6.14	Kurnool
15.	Gundla Brahmeshawara Wildlife Sanctuary	1194.00	Kurnool and Prakasham
16.	SriLankamalleeswara Wildlife Sanctuary	464.42	Kadapa
17.	Nelapattu Wildlife Sanctuary	4.58	Nellore
18.	Pulicat Wildlife Sanctuary	500.00	Nellore
19.	Koundinya Wildlife Sanctuary	357.60	Chittoor
20.	Sri Venkateswara Wildlife Sanctuary	525.97	Chittoor
21.	Kambalakonda Wildlife Sanctuary	70.70	Visakhapatnam
22.	Penusila Narasimha Wildlife Sanctuary	1030.85	Nellore and Kadapa

II National Parks

Sl. No.	Name of the National Park	Area in Sq.Kms	District
1	Sri Vekateswara National Park (Part of S.V. Wild Life Sanctuary)	353.63	Chittoor
2	Kasu Brahmananda Reddy National Park	1.42	Hyderabad
3	Mrugavani National Park	3.60	Ranga Reddy
4	Mahavir Harina Vanasthali National Park	14.59	Ranga Reddy
5	Rajeev Gandhi National Park	2.30	Kadapa

III Deer Parks

Sl. No	Name of the Deer Park	Officer Concerned	Area in Ha.
1	Jawaharlal Nehru Tourism Complex, Shamirpeta	DFO WLM, Hyderabad.	26.00
2	Pillalamarri Deer Park, Mahaboobnagar	D.F.O. Mahaboobnagar	5.80
3	Vana Vignan Kendra, Warangal	D.F.O. W.L.M. Warangal	19.20
4	Kinnerasani Deer Park, Paloncha	D.F.O. W.L.M. Paloncha	14.50
5	Deer Park, Chittoor Reserve Forest, Chittoor East Division	D.F.O. Chittoor East	3.25
6	Deer Park, near Kandeluru Dam (Telugu Ganga Project) Rapur Mandal of Nellore Dist.	D.F.O. Nellore	25.00
7	Kotappakonda Eco Tourism Complex Deer Park	D.F.O. Guntur	-
8	Deer Park, Kesoram Cement, Basanthanagar, Mandal Pedapalli, Karimnagar Dist.	Self Maintenance	5.31
9	Deer Park Satyam Technology Centre, Bahadur Palli Village, Ranga Reddy Dist.	Self Maintenance	6.00
10	Sanghi Deer Park, Hayatnagar Mandal, Rangareddy Dist.	Self Maintenance	-
11	Deer Park, Nagarjuna Fertilizers and Chemicals Limited, Green Belt, Kakinada	Self Maintenance	5.00
12	Deer Park, G.V.K. Power plant, Jegurupadu of East Godavari Dist.	Self Maintenance	5.00
13	Himayat Sagar Mini Zoo Ranga Reddy Dist. Hyderabad	Self Maintenance	6.00
14	Godavari Wilderness park near Uppada of E.G.Dist. (In the premises of Godavari Gas Power Project)	Self Maintenance	-

IV Zoological Parks

Sl.No.	Name of the Zoo Park	Area in Ha.	Year of Establishment
1	Nehru Zoological Park, Hyderabad	152.00	1959
2	Indira Gandhi Zoo Park, Visakhapatnam	240.00	1972
3	Sri Venkateswara Zoo Park, Tirupati	800.00	1987

Source: P.C.C.F. (WL)

CEF NORM
ANDHRA PRADESH FOREST ACADEMY
DULAPALLY, HYDERABAD.

The State Institute of Forestry Training (SIFT) was established in 1987 to cater the training needs of Forestry. It is renamed as AP Forest Academy in 2001.

The vision is to develop Andhra Pradesh, Forest Academy into a premier institute not only in Andhra Pradesh but also of Forest Department in the country. It should be equipped with modern technologies and expertise for imparting effective training in participatory Forestry and Natural Resource Management to inservice officials, NGOs and Others.

In addition to the training, the Andhra Pradesh Forest Academy is also engaged in extension and publicity activities. The following periodical publications are published.

Monthly News Letter (Vanasamrakshini), APFA News Letter (Quarterly), Vana Gnapika (souvenir of FSO Training), Posters (4), Documentary Films (6), Training Manuals/Books (8), Children and Forest Education (CAFÉ), Vana Chaitanyam (Kalajathas) in 3 divisions (40 Villages) etc.

Statement showing the Trainings Conducted at A.P. Forest Academy, Dulapally from 1-04-2003 to 31-03-2009 and No. of Participants attended.

Sl. No	Category	2003-04	2004-05	2005-06	2006-07	2007-08	2008-09	
1.	No of Trainings	161	158	157	119	110	92	
2.	V.S.S.							
	C.P.s	Male	318	217	282	269	227	112
		Female	12	5	21	20	0	2
	Members	Male	219	94	167	287	217	85
		Female	38	5	13	50	1	0
3.	NGOs / CEWs	Male	617	576	1047	282	265	90
		Female	220	123	152	39	6	0
4.	Officers & Executive Staff	C.F.s	0	11	3	43	16	37
		D.F.O.s	3	2	17	30	21	37
		D.C.F.s	1	6	0	1	0	2
		A.C.F.s	23	58	87	76	30	8
		F.R.O.s	120	112	251	141	82	109
		D.R.O.s	160	110	139	92	58	43
		F.S.O.s	515	291	410	322	322	275
		F.B.O.s	764	545	358	541	488	558
		A.B.O.s	250	161	110	145	112	203
5.	Ministerial Staff	Mgr/AO	8	1	2	0	0	6
		Suptds.	37	28	17	1	1	41
		TO/TAs	10	110	66	31	16	64
		Sr.Assts.	189	203	124	71	63	48
		Jr.Assts.	238	227	188	204	138	94
		Typists/ Steno	47	55	186	95	62	41
6.	Others	523	345	322	174	315	34	
Total:		4312	3285	3962	2914	2440	1889	

GEOMATICS CENTRE

There is a well-established Geomatic Centre in Forest Department.

Keeping in tune with recent technologies the Geomatic Centre of Forest Department utilised the recent innovations of Remote Sensing, Geographical Information System (G.I.S.), Global Positioning System (G.P.S.) for its Planning, Management and Monitoring of Forest resources.

A periodical vegetation Canopy cover Monitoring is carried out for every two years to monitor the vegetation status. The Geomatic Centre has developed various designs for the inventory of resources like Timber, NTFP and Medicinal Plants etc. The Centre has also developed the mapping of Fire Risk Zonation, Water Harvesting Structures, Kolleru Lake etc.

The Geomatic Centre imparts training to the field officers to adopt the recent technologies in their day-to-day activities including Working Plan, Micro Plans of Vana Sanchara Samithies etc. The Government of India awarded E-Governance award twice for the exemplary work carried out by Geomatic Centre by awarding Silver Icon and Golden Icon in the last two years.

Vegetation Cover Change In Andhra Pradesh

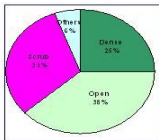
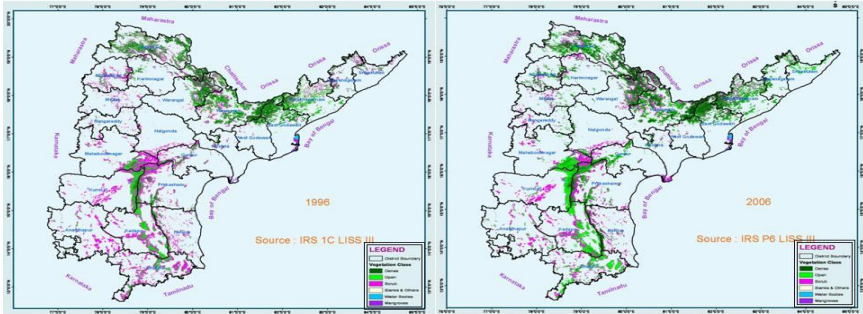

Class / Year	1996	2006
Dense	10303	16122
Open	18033	24431
Scrub	25685	19694
Others	9793	3568
Total	63814	63814

(Area in km²)

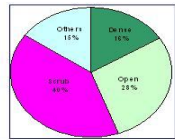

RESULTS OF A.P.FOREST INVENTORY

Top 15 Species in Andhra Pradesh based on Volume

Sl.No.	Species Name	Volume in MCUM
1.	Anogeisus latifolia	18.92
2.	Xylia xylocarpa	15.01
3.	Terminalia tomentosa	14.32
4.	Tectona grandis	13.15
5.	Lannea coromandelica	12.51
6.	Madhuca indica	10.72
7.	Dalbergia paniculata	9.18
8.	Hardwickia pinnata	8.77
9.	Pterocarpus marsupium	7.52
10.	Boswellia serrata	6.99
11.	Mangifera indica	5.25
12.	Cleistanthus collinus	5.18
13.	Diospyros melanoxylon	5.05
14.	Lagerstroemia parvifolia	4.92
15.	Chloroxylon swietenia	3.06

GROWING STOCK IN ANDHRA PRADESH

Unit volume in cum - Total volume in M.cum

Circle	Scrub vol/ha	Scrub Total Volume	Open vol/ha	Open Total Volume	Dense vol/ha	Dense Total Volume	Total volume	Circle Average	State Average
Adilabad	12.28	0.44	36.82	7.62	68.17	25.08	33.14	46.67	36.40
Ananthpur	8.12	0.47	13.10	1.59	23.16	2.19	4.25	10.53	
FDPT Srisailam	11.69	0.76	22.53	5.97	42.02	11.11	17.84	26.33	
Guntur	7.40	0.25	12.89	2.13	34.95	7.80	10.18	16.79	
Hyderabad	6.72	0.29	9.40	0.62	18.63	0.51	1.42	7.8	
Khammam	16.16	0.41	45.44	12.95	73.13	29.22	42.59	53.6	
Kurnool	10.14	0.47	14.85	2.25	34.82	8.00	10.72	19.27	
Nizamabad	8.24	0.24	32.22	4.46	49.10	3.06	7.76	28.39	
Rajamundry	18.49	0.20	38.61	2.33	72.72	23.90	26.42	56.79	
Tirupati	7.62	0.21	23.95	3.92	43.52	7.76	11.89	28.52	
Visakapatnam	27.57	2.33	51.54	6.12	88.70	29.57	38.01	57.84	
Warangal	15.45	0.47	33.41	6.94	63.63	20.46	27.87	43.66	
A.P.	13.34	6.53	29.18	56.88	59.58	168.66	232.08	36.37	

District wise Vegetation Statistics from 1996 to 2006
Comparative Area Analysis

(Area in Ha.)

Sl. No.	Year District	Gross Notified Forest Area	Dense Canopy				Open Canopy			
			1996	2000	2005	2006	1996	2000	2005	2006
1	Khammam	794535	220808	234091	249797	250838	254597	300631	303135	304366
2	Adilabad	710129	187324	209629	254405	256619	246675	313220	244436	247098
3	Kadapa	504131	31281	39228	47663	48489	226526	257644	271927	272293
4	Visakhapatnam	463136	46556	148627	186001	186581	159395	148145	179942	180802
5	Chittoor	450767	15770	22249	33577	34038	102982	194668	203757	204324
6	Prakasham	448106	65947	84895	106190	106528	74424	84803	155985	156479
7	Warangal	402345	99584	134643	137418	137934	116346	120767	123304	123624
8	Kurnool	355479	29103	40158	50618	50662	117309	158926	166045	166027
9	East Godavari	323539	152145	141444	156301	158838	102745	98972	100094	100808
10	Mahabubnagar	304284	16968	22627	26555	26761	65255	130879	142602	142727
11	Nellore	238000	12551	25971	53895	54011	51801	44259	45262	45467
12	Karimnagar	236133	57248	72941	87176	87508	72364	63880	66878	66758
13	Ananthapur	194560	0	0	605	656	16653	64823	63709	63980
14	Guntur	182479	14440	19935	29117	29206	40590	46741	82611	82710
15	Nizamabad	176841	11606	31591	44428	45570	33371	49983	61169	61252
16	Vizianagaram	121937	31772	27686	46690	46970	46151	45911	53844	54055
17	Medak	96311	1246	7482	18999	19249	8945	20142	30117	30337
18	Nalgonda	88904	0	6011	7322	7689	3917	21023	28675	29126
19	West Godavari	77303	26477	29025	30321	30723	18751	17658	25955	26395
20	Ranga Reddy	75888	2063	8384	12810	13014	12613	27217	23179	23496
21	Srikakulam	72172	3577	7140	10492	10581	24941	30088	48150	48296
22	Krishna	64452	3805	4563	9683	9722	6979	6400	12590	12648
Total		6381431	1030270	1318321	1600064	1612187	1803331	2246780	2433366	2443068

(Contd...)

District wise Vegetation Statistics from 1996 to 2006
Comparative Area Analysis

(Area in Ha.)

Sl. No.	Year District	Scrub Forest				Blanks/Others				Water bodies			
		1996	2000	2005	2006	1996	2000	2005	2006	1996	2000	2005	2006
1	Khammam	191259	188241	189285	187109	125711	69365	49907	49804	2160	2207	2410	2418
2	Adilabad	175827	126413	175512	175644	99801	60040	34666	30094	502	828	1109	673
3	Kadapa	187299	198410	177909	176441	58696	8628	6367	6624	327	222	265	285
4	Visakhapatnam	217341	119186	79186	78248	39790	47067	17882	17327	54	110	124	178
5	Chittoor	262813	178312	168325	167375	68037	54364	44224	44620	1164	1174	884	409
6	Prakasham	228157	255671	173547	173454	78367	21409	10069	10042	1211	1328	2317	1603
7	Warangal	118387	101164	123239	122271	66195	42828	15668	16098	1834	2942	2716	2418
8	Kurnool	169367	135439	127759	126880	32517	12149	3400	3905	7183	8808	7657	8004
9	East Godavari	40672	60673	44486	41347	13668	7836	6719	6558	14308	14615	15939	15988
10	Mahabubnagar	191042	129887	121050	118503	27038	16689	9855	9857	3980	4202	4223	6435
11	Nellore	125430	129523	98873	98292	46266	36481	38866	38547	1952	1766	1104	1683
12	Karimnagar	84979	75466	73327	72893	20905	23062	8229	8162	637	784	523	814
13	Ananthapur	136993	120754	129133	128814	40636	8945	1112	1110	278	38	0	0
14	Guntur	90565	94184	59125	58811	32685	17648	7805	7804	4199	3971	3821	3948
15	Nizamabad	95736	67043	60222	58492	35524	27354	10880	10948	604	870	144	581
16	Vizianagaram	23696	44164	17544	17164	20277	4138	3844	3729	41	37	15	19
17	Medak	52178	60321	39375	38804	33723	8145	7764	7760	219	221	56	160
18	Nalgonda	46492	47894	44512	43579	37448	12692	8257	8254	1047	1284	137	256
19	West Godavari	13170	19875	15488	15343	18902	10743	5536	4836	3	1	4	6
20	Ranga Reddy	48357	30108	33167	32654	12532	9767	6507	6505	324	411	226	218
21	Srikakulam	37488	28716	10081	9968	5863	5896	3281	3138	303	331	167	190
22	Krishna	31233	33223	27353	27288	20188	18170	12410	12389	2247	2096	2416	2405
Total		2568480	2244668	1988498	1969374	934770	523417	313246	308111	44579	48245	46257	48691

Forest at a Glance-2009