

ORGANISATION

STATEMENT SHOWING THE LIST OF OFFICERS INCLUDING DEPUTATIONS TO OTHER OFFICES.

Sl.No	Designation	Nos.
1.	Principal Chief Conservator of Forests.	2
2.	Spl. Prl. Chief Conservator of Forests	4
3.	Adll.Prl. Chief Conservator of Forests.	36
4.	Chief Conservator of Forests.	39
5.	Conservator of Forests.	23
6.	Dy. Conservator of Forests (I.F.S. Cadre)	42
7.	Dy. Conservator of Forests (State Cadre)	5
8.	Assistant Conservator of Forests.	173
9.	Range Officers	426
10.	Dy. Range Officers	391
11.	Foresters	1298
12.	Forest Beat Officers	2916
13.	Assistant Beat Officers	1458
14.	Ministerial and Others	3133

Sl. No.	Organization	Territorial	Functional	Total
1.	Circles	13	14	27
2.	Divisions	45	62	107
3.	Ranges	204	222	426
4.	Sections	930	759	1689
5.	Beats	2611	305	2916

* As on 19-06-2010.

*Source: 1. PCCF Office – M Section.

2. PCCF Office – A Section.

FOREST AREA

Sl. No.	Name of the Region	Geographical Area (Sq. Kms)	Forest Area (Sq. Kms)	% of Forest Area Region wise	% of Forest Area to Geographical area
1.	Andhra (Coastal)	92,906	19,563.25	30.66	21.06
2.	Rayalaseema	67,299	15,008.40	23.52	22.30
3.	Telangana	1,14,863	29,242.08	45.82	25.46
Total :		2,75,068	63,813.73	100.00	23.20

*Source: Facts and Figures - 2009

FOREST COVER – DISTRICT WISE

Sl. No	Region	Nos.	Area in Sq.Kms.
1.	No. of Districts having forest cover more than 33%	2	13,196
2.	No. of Districts having forest cover between 19 to 33%	4	13,506
3.	No. of Districts having forest cover between 0 to 19%	17	37,112
4.	No. of Districts without forest cover	--	--
Total:		23	63,814

*Source: SFR- 2009

ANDHRA PRADESH AT A GLANCE

Sl. No.	Economic Background	Unit	
1.	Geographical Area	Sq.Kms	2,75,068
2.	Forest Area	Sq.Kms	63,814
3.	Forest Area to Geographical Area	%	23.20
4.	Per Capita Forest Area	Ha.	0.0837
5.	Population (2001 Census)	Lakhs	762.10
6.	Rural – Population	Lakhs	554.01
7.	Density of Population	Lakhs	208.09
8.	Density of Population	Per Sq.Km	277
9.	Inhabited villages (2001 Census)	No.	26613
10.	Towns	No.	210
11.	Districts	No.	23
12.	Mandal Praja Parishads	No.	1128
13.	Revenue Mandals	No.	1128
14.	Gram Panchayats	No.	21895
15.	Literacy (2001 – Census)	%	60.47
16.	Scheduled Castes (2001 – Census)	Lakhs	123.39
17.	Scheduled Tribes (2001 – Census)	Lakhs	50.24
18.	Length of Sea-Coast	Kms	965
19.	Live-Stock-Without dogs (2007-Census)	No	6,01,74,771
20.	Live Stock–Cattle, Buffaloes (2007-Census)	No	2,44,94,758
21.	Sheep & Goats (2007-Census)	No	3,51,65,464
22.	Miscellaneous-Pigs & other livestock (2007-Census)	No	5,14,549
23.	Poultry (2007-Census)	No	12,39,84,716
24.	State Revenue for 2009-10 (B.E.)	Rs. In Crores	78,963.70
25.	Forest Revenue for 2009-10	Rs. In Lakhs	10,337.494
26.	Forest Expenditure for 2009-10	Rs. In Lakhs	26,046.835

*Source: Statistical Abstract of A.P

ANDHRA PRADESH STATE ECONOMY 2009-2010 (Updated Advance)
(Rs. in Crores)

Sl. No.	Particulars	Forestry Sector		State	
		At Constant Prices 1999-2000	At Current Prices 2009-2010	At Constant Prices 1999-2000	At Current Prices 2009-2010
1.	Grass State Domestic Product	1462	2095	265140	411349
2.	Net State Domestic Product	1408	2018	238632	368737
3.	Per Capita Income (Rs.)			28528	44081

*Source: DE & S Hyderabad

FOREST AREA AND POPULATION OF DISTRICTS

Sl. No.	District	Geographical Area (Sq. Km)	Forest Block (No.)	Forest Area (Sq. Km)	Population (in lakhs) 2001 Census	% of Forest Area to the Total Geo. Area
Telangana						
1.	Adilabad	16,128	235	7,231.89	24.88	44.8
2.	Nizamabad	7,956	189	1,812.15	23.46	22.8
3.	Medak	9,699	233	905.94	26.70	9.3
4.	Rangareddy	7,493	127	730.75	35.75	9.8
5.	Hyderabad	217	-	0	38.30	-
6.	Mahabubnagar	18,432	86	3,032.51	35.14	16.5
7.	Nalgonda	14,240	26	836.93	32.48	5.9
8.	Karimnagar	11,823	201	2,544.83	34.92	21.5
9.	Warangal	12,846	112	3,710.14	32.46	28.9
10.	Khammam	16,029	356	8,436.94	25.79	52.6
	Total	1,14,863	1,565	29,242.08	309.88	25.5
COASTAL ANDHRA						
11.	Srikakulam	5,837	79	686.41	25.38	11.8
12.	Vizianagaram	6,539	103	1,193.03	22.49	18.2
13.	Visakhapatnam	11,161	188	4,411.66	38.32	39.5
14.	East Godavari	10,807	161	3,232.44	49.01	29.9
15.	West Godavari	7,742	50	811.66	38.04	10.5
16.	Krishna	8,727	60	664.28	41.88	7.6
17.	Guntur	11,391	118	1,619.41	44.65	14.2
18.	Prakasham	17,626	130	4,424.99	30.59	25.1
19.	Nellore	13,076	268	2,519.37	26.69	19.3
	Total	92,906	1,157	19,563.25	317.05	21.1
RAYALASEEMA						
20.	Kurnool	17,658	103	3,515.49	35.29	19.9
21.	Kadapa	15,359	154	5,002.95	26.02	32.6
22.	Anantapur	19,130	103	1,969.78	36.40	10.3
23.	Chittoor	15,152	184	4,520.18	37.46	29.8
	Total	67,299	544	15,008.40	135.17	22.3
ANDHRA PRADESH TOTAL		2,75,068	3,266	63,813.73	762.10	23.2

*Source: Facts and Figures - 2009

CLASSIFICATION OF FOREST AREA

Sl. No.	Region	Forest Area (Sq.Kms)	Percentage
1.	Legal Status		
	Reserved	50,479	79.10
	Protected	12,365	19.38
	Un-Classed	970	1.52
	Total	63,814	100.00
2.	Composition (Non-Coniferous Broad-Leaved)		
	Red Sanders	4,840	7.59
	Teak	9,145	14.33
	Others	49,829	78.08
	Total	63,814	100.00
3.	Forest – Types		
	a) Southern Tropical thorn	16,110	25.24
	b) Southern Tropical Moist deciduous	16,100	25.23
	c) Tropical dry deciduous	28,431	44.55
	d) Litoral	2,856	4.48
	e) Mangrove	317	0.50
	Total	63,814	100.00

*Source: PISFR

FOREST AND TREE COVER

Item	Unit	2005	2007
Forest Cover of the State	Sq.Kms	44372	45102
Tree Cover outside of the State	Sq.Kms	7640	7191
Total Forest & Tree cover of the State	Sq.Kms	52012	52293
Of State's Geographical Area	Percentage	18.90	19.01
Forest Cover of the Country	Sq.Kms	677088	690899
Tree Cover of the Country	Sq.Kms	91663	92769
Total Forest & Tree Cover of Country	Sq.Kms	768751	783668
A. P. Percentage of Country's Forest & Tree Cover	Percentage	6.77	6.67

*Source: SFR-2005 & 2009.

TREE COVER OUTSIDE THE NOTIFIED FOREST AREA

Culturable Non-Forest Area (CNFA)	Sq.Kms.	91663
No. of trees per ha. of CNFA	Nos	12.14
Tree Cover outside Reserved Forest of State	Sq.Kms.	7640
Percentage of State Geographical Area	Percentage	2.78
Percentage of CNFA	Percentage	8.33

*Source: SFR-2008 of AP (GIS) & SFR 2005

ESTIMATION OF WASTE LANDS IN ANDHRA PRADESH

1.	Non Forest Degraded Area	(Lakh. Ha.)
	a) Saline & Alkaline Lands	2.40
	b) Wind Eroded Area	--
	c) Water Eroded area	74.42
	Total:	76.82
2.	Forest Degraded Area	37.34
Grand Total:		114.16

*Source: NWDB. (National Waste Land Development Board) Govt. of India.

**STATEMENT SHOWING THE COMMODITY WISE MINOR FOREST
PROCUREMENTS DURING THE YEARS 2004-05 TO 2008-09**

Quantity in Quintals and Value in Lakh Rupees

Sl. No.	Name of the Commodity	2004-05		2005-06		2006-07		2007-08		2008-09	
		Qty	Value	Qty	Value	Qty	Value	Qty	Value	Qty	Value
1	Gum Karaya	7689	678.82	6179.02	534.25	6050.40	510.77	3715.97	313.55	2392.31	226.74
2	Gum Thiruman	101	5.33	22.33	1.43	4.33	0.23	14.04	0.75	5.47	0.29
3	Gum Olibanum	209	4.57	130.18	3.08	246.03	9.33	174.64	6.82	79.02	3.12
4	Gum Kondagogu	1184	116.63	622.16	49.29	420.26	40.60	222.96	21.46	143.02	14.39
5	Gum Dikamali	363	4.28	0.00	0.00	17.25	0.21	29.02	0.35	0.00	0.00
6	Myrobalans	14246	30.66	5947.93	12.06	7862.31	21.98	4750.87	18.92	4361.64	23.81
7	Nuxvomica	13118	236.64	1416.48	23.78	8387.02	133.36	1103.31	17.01	4513.00	71.91
8	Seeded Tamarind	70256	486.14	56768.92	469.71	50113.40	440.63	37816.86	289.45	47783.29	382.22
9	Deseeded Tamarind	5211	68.01	13376.16	177.55	3999.50	74.17	4897.05	76.20	3277.31	58.27
10	Tamarind Seed	7508	36.06	15463.21	62.04	3270.23	12.62	4106.01	15.20	314.20	0.65
11	Pungam Seed	981	6.03	2988.59	20.80	745.18	5.99	2847.90	28.48	2190.22	22.98
12	Cleaning nuts	8942	319.33	1872.12	23.77	1320.74	12.47	232.17	2.09	189.22	1.70
13	Marking nuts	6906	25.19	5492.49	26.66	8352.23	41.70	7714.17	38.57	10072.76	50.37
14	Mohwa Seed	11944	121.30	6188.68	65.24	9441.87	104.49	3063.44	33.70	2437.75	28.85
15	Mohwa Flower	26545	154.64	13706.32	84.08	15519.83	93.74	6183.32	43.28	5621.99	36.74
16	Honey	3802	302.05	2335.15	186.47	3523.28	281.53	3088.00	246.96	2731.89	217.11
17	Sheekakai	3869	38.78	1751.52	17.58	2957.72	29.62	1661.80	14.85	2124.61	17.00
18	Soap nuts	1912	10.60	674.92	3.35	2550.45	23.80	3769.32	40.27	468.53	4.48
19	Hill Brooms (Nos.)	332961	55.66	341156	42.28	390623	56.09	319092	46.06	56183	7.33
20	Hill Brooms (Qtls.)	115	2.08	12.50	0.15	3.60	0.07	20.11	0.36	0.50	0.01
21	Wild Brooms (Qtls.)	292	3.67	972.98	14.37	692.55	10.14	1137.74	17.38	457.32	7.89
22	Wild Brooms (Nos.)	57860	3.16	9910	0.30	0	0.00	50	0.00	0	0.00
23	Adda leaf	13645	51.54	8865.83	37.95	9140.67	46.70	6820.95	32.82	2819.93	13.30
24	Naramamidi Bark	2906	47.72	1929.02	34.80	1850.89	37.69	875.16	17.51	1655.24	34.74
25	Maredugeddalalu	470	8.14	1258.83	31.44	762.76	25.57	1058.93	47.99	635.48	31.95
26	Others		132.67		75.25		63.16		25.99		34.89
27	Medicinal Herbs								0.66		11.52
	Total		2949.70		1997.68		2076.66		1396.68		1302.26

*Source: GCC-Vishakapatnam

FOREST OUT TURN

Sl. No.	Year	Forest Department			
		Major Forest Produce		Minor Forest Produce	
		Timber (in Cmt.)	Fuel Wood (in Cmt.)	Bamboo (Nos)	Beedi Leaves (No. of SBs.)
1	2002-03	20777.00	-	52477790	539800
2	2003-04	12967.90	-	43233160	433900
3	2004-05	10523.04	-	11737316	459800
4	2005-06	13465.34	39360.00	11517637	299200
5	2006-07	13557.00	19031.00	14212911	453000
6	2007-08	16484.13	11049.92	8657137	606300
7	2008-09	14685.25	57950.00	11084212	516000
8	2009-10	13251.89	7999.00	12882173	431100

*Source: PCCF Office Production & STC Sections

STATEMENT SHOWING THE BEEDI LEAVES COLLECTED TOGETHER WITH GROSS AND NET REVENUE REALISED AFTER NATIONALISATION OF TRADE IN BEEDI LEAVES

(Qty in S.B's & Value in Lakh Rupees)

Sl. No.	Financial Year & Beedi Leaf Season	Quantity of Leaf Collected in S.B.s	Gross Revenue	Expenditure	Net Revenue
1	2000-01(2000)	660000	6463.400	4001.800	2461.600
2	2001-02(2001)	665500	5770.500	5052.200	718.300
3	2002-03(2002)	539800	4930.400	3432.400	1498.000
4	2003-04(2003)	433900	4473.900	2743.100	1730.800
5	2004-05(2004)	459800	3518.900	2859.900	659.000
6	2005-06(2005)	299200	2340.000	1932.200	407.800
7	2006-07(2006)	453000	3836.000	2981.600	854.400
8	2007-08 (2007)	606300	7347.000	4286.000	3061.000
9	2008-09(2008)	516000	5634.808	3801.075	1833.733
10	2009-10(2009)	431100	5476.781	3299.708	2177.073

*Source: PCCF Office - S.T.C. Section.

Note:

1. The Size of Beedi Leaf Bundles since 1997 Beedi Leaf Season is having 100 leaves per bundle
2. The Size of Beedi Leaf Bundles since 1998 Beedi Leaf Season is having 50 leaves per bundle
3. One Standard Bag is of 1000 Bundles.

As a major welfare activity the Government of Andhra Pradesh vide G.O. M.S. No 43 Dated 10-04-2006 of E.F.S.&T. (For III) Dept., the Government have decided to distribute the net revenue to the Beedi leaf collectors every year, in proportion to the quantity of Beedi leaf collected by them as per wage cards.

STATEMENT SHOWING THE AMOUNT DISTRIBUTED AMONG THE BEEDI LEAF COLLECTORS

Season	Total Revenue Distributed (Net revenue) (Rs. in Crores)	Total No. of Beedi leaf Collectors benefited
2006-07	4.70	2,50,065
2007-08	30.61	2,60,100
2008-09	17.82	1,91,622

*Source: PCCF Office - S.T.C. Section.

REVENUE ACHIEVED DURING THE YEARS 2005-06 TO 2009-10

(Rs. in lakhs)

Major Heads	2005-06	2006-07	2007-08	2008-09	2009-10
MH-101-Sale of Timber & Other Forest Produce					
(01) – Sale of Timber	1755.828	2656.230	3146.108	2995.925	3612.397
(02) – Sale of Bamboo	1854.142	1042.628	1263.447	1409.138	1563.777
(03) – Sale of Firewood & Charcoal	56.846	33.431	16.806	45.737	89.746
(04) – Sale of Other Forest Produce	15.921	2.775	53.954	16.037	13.218
(05) – Receipts form B.L.	1213.432	35.253	40.350	38.326	25.674
(06) – Receipts from teak plants	2063.450	1294.535	1084.978	1270.186	1787.923
(07) – Receipts from Cashew plants	40.502	58.101	44.858	29.074	25.337
(08) – Receipts from other plants	264.076	147.167	139.663	122.762	55.708
(09) – Receipts from Red Sanders	106.303	1145.620	432.668	173.036	94.149
(10) – Receipts from thinning Operations	4.890	51.615	38.390	89.027	225.921
Total: 101:	7375.390	6467.355	6261.222	6189.248	7493.850
MH 800 – Other Receipts:					
(01) – Leave Salary Contribution	0.325	0.00	1.930	0.00	0.372
(02) – Fine and Forfeitures	38.072	30.832	21.033	48.482	38.478
(03) – Rents from Buildings	20.400	2.824	18.670	44.521	12.539
(04) – Compounding fee	908.316	947.882	1008.731	1509.697	2023.520
(05)–Receipts from charitable Inst	0.025	0	0.044	0.730	0.425
(06) – Legal Charges collected from APFDC	0.050	0.233	0.000	0.000	0.000
(77) – User charges	431.519	256.513	87.310	134.710	101.215
(80) – Sale of Waste paper	5.295	6.165	18.223	15.807	46.474
(81) – Other Receipts	675.176	426.588	596.794	775.918	620.622
Total: 800:	2079.178	1671.037	1752.735	2529.865	2843.645
MH-111- Receipts from Zoo Parks					
(01) – Zoological Parks	0.385	0.024	0	0	0
Grand Total:	9454.953	8138.416	8013.957	8719.113	10337.495

*Source: PCCF Office - Budget Section

B) PLAN AND NON PLAN EXPENDITURE

(Rs.in lakhs)

Sl. No.	Details	2005-06	2006-07	2007-08	2008-09	2009-10
1	Plan	15630.244	12941.762	13905.599	13093.180	5710.275
2	Non –Plan	11364.587	10122.727	10067.765	13257.374	20336.560
Total:		26994.831	23064.489	23973.364	26350.554	26046.835

*Source: PCCF Office - Budget Section.

A) PLANTING AND PUBLIC DISTRIBUTION OF SEEDLINGS – 2009 SEASON
(Seedlings No. in Lakhs)

Sl. No.	Name of the District	Forest Department			Other Agencies	Grand Total
		Territorial Division	Social Forestry Division	Total		
1	2	3(a)	3(b)	3(c)	4	5
1	Srikakulam	5.188	18.055	23.243	96.000	119.243
2	Vizianagaram	8.695	16.100	24.795	76.604	101.399
3	Visakhapatnam	2.395	44.753	47.148	202.852	250.000
4	East Godavari	9.625	4.276	13.901	439.535	453.436
5	West Godavari	16.010	24.740	40.750	57.580	98.330
6	Krishna	3.750	4.992	8.742	165.300	174.042
7	Guntur	11.160	2.088	13.248	20.250	33.498
8	Prakasham	7.015	13.252	20.267	169.733	190.000
9	Nellore	20.060	0.627	20.687	25.000	45.687
10	Kadapa	5.612	7.118	12.730	19.888	32.618
11	Kurnool	3.970	7.050	11.020	7.500	18.520
12	Ananthapur	0.000	0.000	0.000	0.000	0.000
13	Chittoor	0.000	0.000	0.000	0.000	0.000
14	Warangal	0.000	0.000	0.000	0.000	0.000
15	Karimnagar	5.000	4.745	9.745	15.255	25.000
16	Khammam	20.000	9.640	29.640	220.000	249.640
17	Ranga Reddy	1.042	9.600	10.642	29.332	39.974
18	Nalgonda	5.660	6.850	12.510	10.380	22.890
19	Mahabubnagar	5.000	15.000	20.000	30.000	50.000
20	Medak	0.000	0.000	0.000	0.000	0.000
21	Nizamabad	5.660	6.850	12.510	10.380	22.890
22	Adilabad	0.000	0.000	0.000	0.000	0.000
Total		135.84	195.74	331.58	1595.59	1927.17

*Source: PCCF Office Social Forestry.

**B) STATEMENT SHOWING THE DETAILS OF PLANTATIONS RAISED BY
SOCIAL FORESTRY DURING THE LAST 6 YEARS**

Sl. No.	Year	Block Plantations Raised in Ha.	Avenue Plantations raised in Km.
1	2003-2004	613.00	751.50
2	2004-2005	1351.00	544.00
3	2005-2006	1284.00	1261.00
4	2006-2007	1217.00	540.00
5	2007-2008	1469.10	572.00
6	2008-2009	360.00	218.00

*Source: PCCF Office- Social Forestry.

VANA SAMRAKSHNA SAMITHIES (VSS)

a) Status Regarding the District Wise Number of VSS formed, Area Covered and No. of Beneficiaries under A.P.C.F.M, F.D.A. and R.I.D.F.

Sl. No	Name of the District	No of V.S.S.				No of Beneficiaries			Area Covered in Ha.
		A.P.C.F.M.	F.D.A.	R.I.D.F.	Total	Male	Female	Total	
1	Adilabad	1015	120	31	1166	60934	50065	110999	363356
2	Ananthapur	0	60	183	243	72088	72092	144180	75314
3	Chittoor	258	209	183	650	40651	40396	81047	173770
4	Kadapa	238	120	40	398	22817	19123	41940	141415
5	East Godavari	466	29	97	592	6481	5509	11990	161947
6	Guntur	0	60	67	127	7600	5074	12684	36184
7	Karimnagar	373	0	68	441	174530	179068	353598	122256
8	Khammam	355	117	0	472	31187	30300	61487	236837
9	Krishna	0	36	19	55	10822	8200	19022	8715
10	Kurmoor	0	85	87	172	10925	10620	21545	104673
11	Mahaboobnagar	232	44	41	317	20539	20355	40895	83703
12	Medak	202	43	139	384	63457	60240	123697	43740
13	Nalgonda	0	86	47	133	8788	9150	17938	28600
14	Nellore	148	0	52	200	22803	23083	45886	57265
15	Nizamabad	202	25	82	309	60544	61464	122008	107320
16	Prakasham	0	77	39	116	10635	10147	20782	76265
17	Rangareddy	0	57	106	163	7408	7408	14816	34605
18	Srikakulam	241	41	95	377	14960	17184	32144	67880
19	Visakhapatnam	876	0	414	1290	51977	53753	105730	164418
20	Vizianagaram	189	67	62	318	12771	14528	27299	48741
21	Warangal	205	119	95	419	42481	36384	78865	209007
22	West Godavari	0	60	97	157	30245	19997	50242	48101
Total		5000	1455	2044	8499	784643	754141	1538784	2394114

* Source: P.C.C.F. Office- P.M.U.

b) Statement Showing the Details of Plantations Raised Under A.P.C.F.M. Project updated as on 15-07-2009

Sl.No.	Name of the Species	Area Planted in Hects.
1	Teak	147910
2	Non Teak	77611
3	Bamboo	49979
4	Red Sanders	2378
5	Artificial Regeneration of Tamarind, Neeredu, Kanuga, Neem, Usiri, species etc.	70072
6	Tsunami	5612
Total		353562

Source: P.C.C.F. Office- P.M.U.

I.WILD LIFE SANCTUARIES

Sl. No.	Name of the Wildlife Sanctuary	Area in Sq.Kms	Districts
1.	Kawal Wildlife Sanctuary	893.00	Adilabad
2.	Pranahita Wildlife Sanctuary	136.02	Adilabad
3.	Siwaram Wildlife Sanctuary	29.81	Adilabad & Karimnagar
4.	Kinnerasani Wildlife Sanctuary	635.40	Khammam
5.	Coringa Wildlife Sanctuary	235.70	East Godavari
6.	Rajiv Gandhi Wildlife Sanctuary	3568.00	Kurnool, Nalgonda, Mahaboob Nagar, Prakasham & Guntur
7.	Rollapadu Wildlife Sanctuary	6.14	Kurnool
8.	Gundla Brahmeswara Wildlife Sanctuary	1194.00	Kurnool & Prakasham
9.	Sri Lanka Malleswaram Wildlife Sanctuary	464.42	Kadapa
10.	Nelapattu Wildlife Sanctuary	4.58	Nellore
11.	Pulicat Wildlife Sanctuary	500.00	Nellore
12.	Sri Venkateswara Wildlife Sanctuary	525.97	Chittoor & Kadapa
13.	Penusila Narasimha Swamy Wildlife Sanctuary	1030.85	Kadapa & Nellore
14.	Kolleru Wildlife Sanctuary	308.55	West Godavari & Krishna
15.	Koundinya Wildlife Sanctuary	357.60	Chittoor
16.	Kombala konda Wildlife Sanctuary	70.70	Visakhapatnam
17.	Eturunagaram Wildlife Sanctuary	803.00	Warangal
18.	Pakhal Wildlife Sanctuary	860.20	Warangal
19.	Krishna Wildlife Sanctuary	194.81	Krishna & Guntur
20.	Pocharam Wildlife Sanctuary	129.84	Medak
21.	Manjeera Wildlife Sanctuary	20.00	Medak

*Source: PCCF Office – Wild Life

II NATIONAL PARKS

Sl. No.	Name of the National Park	Area in Sq.Kms	Districts
1	Sri Venkateswara National Park	353.63	Chittoor & Kadapa
2	Kasu Brahmananda Reddy National Park	1.425	Hyderabad
3	Mrugavani National Park	3.60	Ranga Reddy
4	Mahavir Harina National Park,	14.59	Hyderabad
5	Rajiv Gandhi National Park	2.30	Kadapa
6	Papikonda National Park	1013.00	Khammam & West Godavari.

III DEER PARKS

Sl. No	Name of the Deer Park	Area in Ha.	Districts
1	Chittoor Deer Park	3.25	Chittoor East
2	Kinnerasani Deeer Park	14.50	Paloncha
3	Pillalamarri Deer Park	5.80	Mahaboobnagar
4	Kandaleru Deer Park	25.00	Nellore
5	TTD Deer Park	7.42	Tirupati
6	Jawaharlal Nehru Tourist Complex, (JLTC), Shamirpet	75.00	Shamirpet (R.R)

IV ZOOLOGICAL PARKS

Sl. No.	Name of the Zoo Park	Area in Ha.	Year of Establishment
1	Nehru Zoological Park, Hyderabad	160.00	1959
2	Sri Venkateswara Zoological Park, Tirupati	2212.00	1987
3	Indira Gandhi Zoological Park, Visakhapatnam	625.00	1977
4	Vana Vignan Kendhram (Mini Zoo), Warangal	19.20	1985

*Source: PCCF Office-WL-Section

WATER IMPOUNDING CAPACITY CREATED THROUGH EXECUTION OF SOIL AND MOISTURE CONSERVATION WORKS-UPTO MARCH 2009

Type of Structure	Unit	Nos./Cum	Volume created (lakh Cum)
1. CPT/CCT/ST	Lakh cum	763	763
2. Check dams	Nos	10970	288
3. Percolation Tanks	Nos	39274	1157
4. Rock Fill Dams	Nos	400001	193
5. Others	Nos	143469	76
Total:			2477

*Source: PCCF Office- RIDF

DIVERSION OF FOREST AREA AND PROGRESS OF COMPENSATORY AFFORESTATION UNDER FOREST CONSERVATION ACT - 1980 OF ANDHRA PRADESH AS ON 30-09-2009

Sl. No.	Name of the Circle	Forest area diverted (in Ha.)	C.A.Stipulation in Ha.			Addl. C.A., Penal C.A. & Safety Zone (in Ha.)	Financial amount required to be deposited by used agency (Rs. in Lakhs)	Implementation of Stipulation				Amount spent till the end of reporting quarter (Rs. in Lakhs)	Balance area to be afforested in Ha.		
			In Forest Land	In Non-Forest Land	Total (8+9)			Fund made available by user agency (Rs. in Lakhs)	On Forest Land	On Non-Forest Land	Total		On Forest Land	On Non-Forest Land	Total
1	2	3	4	5	6	7	8	9	10	11	12	13	14	15	16
1	T. G. Project	10371.40	0.00	10400.00	10400.00	0.00	2822.10	2822.10	0.00	10400.00	10400.00	2914.78	0.00	0.00	0.00
2	Adilabad	3939.54	273.47	2678.23	2951.70	1192.18	1155.41	1161.68	1224.55	733.18	1957.73	686.06	241.10	1945.05	2186.15
3	Ananthapur	520.40	67.28	1024.91	1092.19	331.90	1079.77	1079.77	68.70	374.97	443.67	136.30	330.49	649.94	980.43
4	Guntur	1382.87	1615.15	3160.20	4775.35	175.73	1228.44	1225.44	1729.66	567.56	2297.22	540.98	61.23	2592.64	2653.87
5	Hyderabad	693.94	43.50	1302.54	1346.04	8.49	633.83	633.83	4.74	1092.48	1097.22	448.00	47.25	210.06	257.31
6	Khammam	7914.78	1624.12	2087.14	3711.26	247.92	1882.80	1882.80	229.72	1293.60	1523.32	464.49	1642.32	793.53	2435.85
7	Kurnool	1803.92	711.00	2163.30	2874.30	29.32	1572.79	1572.79	734.32	1328.99	2063.31	621.05	6.00	834.31	840.31
8	Nizamabad	146.14	34.11	45.15	79.26	22.60	73.72	73.72	37.67	29.15	66.82	13.15	19.04	16.00	35.04
9	Rajahmundry	1756.61	412.09	685.06	1097.15	525.17	511.75	511.75	815.00	258.52	1073.52	261.42	122.26	426.54	548.80
10	Vizag	144.04	35.55	641.19	676.74	0.00	1419.85	1419.85	35.55	25.00	60.55	67.10	0.00	616.19	616.19
11	Warangal	2357.30	305.92	1415.12	1721.04	55.50	276.20	210.68	100.51	417.40	517.91	79.88	260.89	997.72	1258.61
12	Srisailem	829.75	7.76	1092.73	1100.49	0.00	765.20	724.21	1.76	776.74	778.50	275.30	6.00	315.99	321.99
13	Tirupati	440.52	228.40	776.00	1004.40	103.03	719.41	720.51	304.72	77.40	382.12	133.82	26.70	698.61	725.31
	Grand Total	32301.21	5358.35	27471.57	32829.92	2691.84	14141.27	14039.13	5286.90	17374.99	22661.89	6642.33	2763.28	10096.58	12859.86

*Source: PCCF Office – FM Section

CEFARM
ANDHRA PRADESH FOREST ACADEMY
DULAPALLY, HYDERABAD.

The State Institute of Forestry Training (SIFT) was established in 1987 to cater the training needs of Forestry. It is renamed as AP Forest Academy in 2001.

The vision is to develop Andhra Pradesh Forest Academy into a premier institute not only in Andhra Pradesh but also in the country. It should be equipped with modern technologies and expertise for imparting effective training in participatory Forestry and Natural resource: Management to in-service officials, NGOs and Others.

In addition to the training, the Andhra Pradesh Forest Academy is also engaged in extension and publicity activities. The following periodical publications are published.

Monthly News Letter (Vanasamrakshini), APFA News Letter (Quarterly), Vana Gnapika (souvenir of FSO Training), Posters (4), Documentary Films (6), Training Manuals/Books (8), Children and Forest Education (CAFÉ), Vana Chaitanyam (Kalajathas) in 3 divisions (40 Villages) etc.

**STATEMENT SHOWING THE TRAININGS CONDUCTED AT A.P. FOREST ACADEMY,
DULAPALLY FROM 1-04-2005 TO 31-03-2010 AND NO. OF PARTICIPANTS ATTENDED.**

Sl. No	Category	2005-06	2006-07	2007-08	2008-09	2009-10	
1.	No of Trainings	157	119	110	92	96	
	V.S.S.						
2.	C.P.s	Male	282	269	227	112	78
		Female	21	20	0	2	-
	Members	Male	167	287	217	85	18
		Female	13	50	1	0	-
3.	NGOs / CEWs	Male	1047	282	265	90	41
		Female	152	39	6	0	-
4.	Officers & Executive Staff	C.F.s	3	43	16	37	36
		D.F.O.s	17	30	21	37	66
		D.C.F.s	0	1	0	2	3
		A.C.F.s	87	76	30	8	48
		F.R.O.s	251	141	82	109	41
		D.R.O.s	139	92	58	43	83
		F.S.O.s	410	322	322	275	230
		F.B.O.s	358	541	488	558	481
		A.B.O.s	110	145	112	203	213
5.	Ministerial Staff	Mgt/AO	2	0	0	6	-
		Suptds.	17	1	1	41	7
		TO/TAs	66	31	16	64	34
		Sr.Assts.	124	71	63	48	38
		Jr.Assts.	188	204	138	94	34
		Typists/ Steno	186	95	62	41	12
		6.	Others	322	174	315	34
Total:		3962	2914	2440	1889	1529	

*Source: APFDC Dulapally

GEOMATICS CENTRE

There is a well established Geomatic Centre in Forest Department. Keeping in tune with recent technologies the Geomatic Centre of Forest Department utilized the recent innovations of Remote Sensing, Geographical Information System (G.I.S.), Global Positioning System (G.P.S.) for its Planning, Management and Monitoring of forest resources.

Vegetation Cover Change In Andhra Pradesh

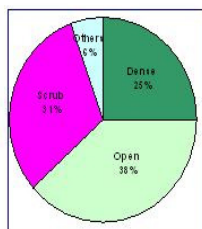
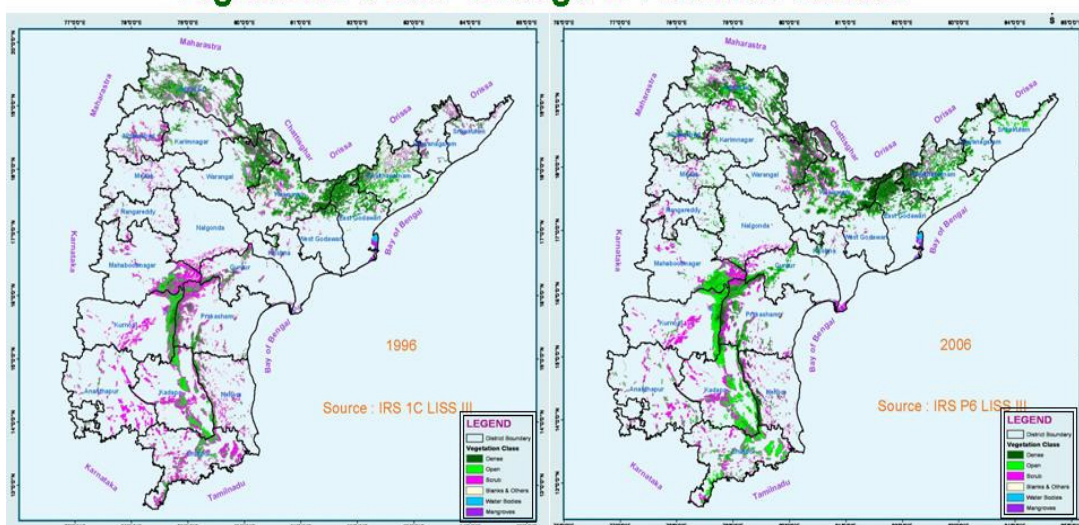

Class / Year	1996	2006
Dense	10303	16122
Open	18033	24431
Scrub	25685	19694
Others	9793	3568
Total	63814	63814

(Area in km²)

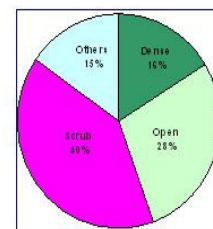

DISTRICT WISE VEGETATION STATISTICS FROM 1996 TO 2006

Comparative Area Analysis (Area in Ha.)

Sl. No.	Year District	Gross Notified Forest Area	Dense Canopy				Open Canopy			
			1996	2000	2005	2006	1996	2000	2005	2006
1	Khammam	794535	220808	234091	249797	250838	254597	300631	303135	304366
2	Adilabad	710129	187324	209629	254405	256619	246675	313220	244436	247098
3	Kadapa	504131	31281	39228	47663	48489	226526	257644	271927	272293
4	Visakhapatnam	463136	46556	148627	186001	186581	159395	148145	179942	180802
5	Chittoor	450767	15770	22249	33577	34038	102982	194668	203757	204324
6	Prakasham	448106	65947	84895	106190	106528	74424	84803	155985	156479
7	Warangal	402345	99584	134643	137418	137934	116346	120767	123304	123624
8	Kurnool	355479	29103	40158	50618	50662	117309	158926	166045	166027
9	East Godavari	323539	152145	141444	156301	158838	102745	98972	100094	100808
10	Mahabubnagar	304284	16968	22627	26555	26761	65255	130879	142602	142727
11	Nellore	238000	12551	25971	53895	54011	51801	44259	45262	45467
12	Karimnagar	236133	57248	72941	87176	87508	72364	63880	66878	66758
13	Ananthapur	194560	0	0	605	656	16653	64823	63709	63980
14	Guntur	182479	14440	19935	29117	29206	40590	46741	82611	82710
15	Nizamabad	176841	11606	31591	44428	45570	33371	49983	61169	61252
16	Vizianagaram	121937	31772	27686	46690	46970	46151	45911	53844	54055
17	Medak	96311	1246	7482	18999	19249	8945	20142	30117	30337
18	Nalgonda	88904	0	6011	7322	7689	3917	21023	28675	29126
19	West Godavari	77303	26477	29025	30321	30723	18751	17658	25955	26395
20	Ranga Reddy	75888	2063	8384	12810	13014	12613	27217	23179	23496
21	Srikakulam	72172	3577	7140	10492	10581	24941	30088	48150	48296
22	Krishna	64452	3805	4563	9683	9722	6979	6400	12590	12648
Total		6381431	1030270	1318321	1600064	1612187	1803331	2246780	2433366	2443068

DISTRICT WISE VEGETATION STATISTICS FROM 1996 TO 2006

Comparative Area Analysis (Area in Ha.)

Sl. No.	Year District	Scrub Forest				Blanks/Others				Water bodies			
		1996	2000	2005	2006	1996	2006	2005	2006	1996	2000	2005	2006
1	Khammam	191259	188241	189285	187109	125711	69365	49907	49804	2160	2207	2410	2418
2	Adilabad	175827	126413	175512	175644	99801	60040	34666	30094	502	828	1109	673
3	Kadapa	187299	198410	177909	176441	58696	8628	6367	6624	327	222	265	285
4	Visakhapatnam	217341	119186	79186	78248	39790	47067	17882	17327	54	110	124	178
5	Chittoor	262813	178312	168325	167375	68037	54364	44224	44620	1164	1174	884	409
6	Prakasham	228157	255671	173547	173454	78367	21409	10069	10042	1211	1328	2317	1603
7	Warangal	118387	101164	123239	122271	66195	42828	15668	16098	1834	2942	2716	2418
8	Kurnool	169367	135439	127759	126880	32517	12150	3400	3905	7183	8807	7657	8004
9	East Godavari	40672	60673	44486	41347	13668	7836	6719	6558	14308	14615	15939	15988
10	Mahabubnagar	191042	129887	121050	118503	27038	16690	9855	9857	3980	4202	4223	6435
11	Nellore	125430	129523	98873	98292	46266	36481	38866	38547	1952	1766	1104	1683
12	Karimnagar	84979	75466	73327	72893	20905	23062	8229	8162	637	784	523	814
13	Ananthapur	136993	120754	129133	128814	40636	8945	1112	1110	278	38	0	0
14	Guntur	90565	94184	59125	58811	32685	17648	7805	7804	4199	3971	3821	3948
15	Nizamabad	95736	67043	60222	58492	35524	27354	10880	10948	604	870	144	581
16	Vizianagaram	23696	44164	17544	17164	20277	4138	3844	3729	41	37	15	19
17	Medak	52178	60321	39375	38804	33723	8145	7764	7760	219	221	56	160
18	Nalgonda	46492	47894	44512	43579	37448	12692	8257	8254	1047	1284	137	256
19	West Godavari	13170	19875	15488	15343	18902	10743	5536	4836	3	1	4	6
20	Ranga Reddy	48357	30108	33167	32654	12532	9767	6507	6505	324	411	226	218
21	Srikakulam	37488	28716	10081	9968	5863	5896	3281	3138	303	331	167	190
22	Krishna	31233	33223	27353	27288	20188	18170	12410	12389	2247	2096	2416	2405
Total		2568480	2244668	1988498	1969374	934770	523418	313246	308111	44579	48245	46257	48691

*Source: PCCF Office- Geomatics Centre

GROWING STOCK IN ANDHRA PRADESH

Unit volume in cum - Total volume in M.cum

Circle	Scrub Vol/ha	Scrub Total Volume	Open Vol/ha	Open Total Volume	Dense Vol/ha	Dense Total Volume	Total Volume	Circle Average	State Average
Adilabad	12.28	0.44	36.82	7.62	68.17	25.08	33.14	46.67	36.40
Ananthpur	8.12	0.47	13.10	1.59	23.16	2.19	4.25	10.53	
FDPT Srisailam	11.69	0.76	22.53	5.97	42.02	11.11	17.84	26.33	
Guntur	7.40	0.25	12.89	2.13	34.95	7.80	10.18	16.79	
Hyderabad	6.72	0.29	9.40	0.62	18.63	0.51	1.42	7.8	
Khammam	16.16	0.41	45.44	12.95	73.13	29.22	42.59	53.6	
Kurnool	10.14	0.47	14.85	2.25	34.82	8.00	10.72	19.27	
Nizamabad	8.24	0.24	32.22	4.46	49.10	3.06	7.76	28.39	
Rajamundry	18.49	0.20	38.61	2.33	72.72	23.90	26.42	56.79	
Tirupati	7.62	0.21	23.95	3.92	43.52	7.76	11.89	28.52	
Visakapatnam	27.57	2.33	51.54	6.12	88.70	29.57	38.01	57.84	
Warangal	15.45	0.47	33.41	6.94	63.63	20.46	27.87	43.66	
A.P.	13.34	6.53	29.18	56.88	59.58	168.66	232.08	36.37	

RESULTS OF ANDHRA PRADESH FOREST INVENTORY DIAMETER CLASS-WISE VOLUMES OF TOP 15 SPECIES IN ANDHRA PRADESH.

Sl. No.	Species Name	In million cubic meters							Total
		10-20	20-30	30-40	40-50	50-06	60-70	above 70	
1.	Anogeisus latifolia	5.67	5.95	3.65	1.59	0.02	0.30	0.95	18.48
2.	Xylia xylocarpa	3.21	4.76	3.43	1.89	0.07	0.31	0.11	14.50
3.	Terminalia tomentosa	2.17	4.12	3.70	1.79	0.02	0.54	0.82	13.76
4.	Lanea coromandelica	1.80	3.96	3.72	1.65	0.07	0.21	0.40	12.49
5.	Tectona grandis	4.67	3.52	2.60	1.09	0.06	0.05	0.26	12.44
6.	Madhuca indica	0.60	1.50	2.44	2.09	0.09	1.00	1.65	10.48
7.	Dalbergia paniculata	1.37	1.82	2.47	1.98	0.09	0.48	0.32	9.37
8.	Hardwickia binata	1.07	1.90	2.02	1.47	0.10	0.75	0.89	9.07
9.	Pterocarpus marsupium	1.44	1.52	1.88	1.32	0.05	0.31	0.16	7.22
10.	Boswellia serrata	0.30	1.08	2.37	1.89	0.10	0.19	0.26	6.86
11.	Mangifera indica	0.07	0.13	0.19	0.47	0.02	0.61	3.71	5.70
12.	Cleistanthus collinus	1.91	1.85	0.87	0.23	0.08	0.02	0.08	5.04
13.	Diospyros melanoxylon	1.07	1.35	1.14	0.72	0.04	0.13	0.36	4.98
14.	Lagerstroemia parviflora	1.28	1.50	1.22	0.52	0.07	0.07	0.08	4.85
15.	Tamarindus indica	0.06	0.17	0.39	0.45	0.11	0.28	1.44	3.27

*Source: PCCF Office - Geomatics Centre

FOREST RESEARCH

There are four Research Centers located at Hyderabad, Warangal, Tirupathi and Rajahmundry which attend to the Forestry problems in their respective jurisdictions. The Research and Development Circle which created in 1971-72 with Head Quarters at Hyderabad and presently headed by CCF rank Officer to ensure effective co-ordination of various research activities taken up in the research centers to documents the research findings and disseminate the information for practical application in the field.

Details are given below:

Sl. No.	Name of the Research Division	No. of Field Research Centres/ Stations	Total Area in Ha	Activities being taken up
1	State Silviculturist, Hyderabad	2	169.00	Experimental plots, improved Nursery and seed Technology, Medicinal Plants Seed centre
2	State Silviculturist, Rajahmundry	4	150.00	Experimental plots, improved Nursery and seed Technology, Casuarina Breeding Programme
3	State Silviculturist, Tirupati	4	395.00	Experimental plots, improved Nursery and seed Technology, Tissue Culture, Medicinal plant gardens
4	Forest Geneticist, Warangal	5	227.00	Experimental plots, improved Nursery and seed Technology,

DISTRICT WISE POSITION OF CLAIMS RECEIVED AND TITLE CERTIFICATES ISSUED UNDER RoFR

Sl.No.	Name of the District	Claims approved		Occupation Certificates Distributed	
		No. of Claims	Extent (Acres)	No. of Claims	Extent (Acres)
1	2	3	4	5	6
1	Srikakulam	14839	46252	14839	46252
2	Vizianagaram	12829	63890	12606	58924
3	Visakhapatnam	32873	180282	28781	164313
4	East Godavari	7859	238845	7859	238845
5	West Godavari	1319	54334	1319	54334
6	Khammam	32105	210386	32105	210386
7	Warangal	14150	158191	14150	158191
8	Adilabad	36614	402057	35385	396657
9	Mahabubnagar	933	2218	933	2218
10	Kurnool	796	17564	796	17564
11	Krishna	869	1480	842	1447
12	Guntur	2202	4300	2202	4300
13	Prakasham	3320	8457	1744	7663
14	Nellore	127	108	127	108
15	Chittoor	153	27984	132	27956
16	Kadapa	67	122	67	122
17	Ananthapur	514	467	97	227
18	Nalagonda	4510	9637	4510	9637
19	Medak	2320	16623	1277	1157
20	Karimnagar	1746	2943	1686	2849
21	Nizamabad	2941	8093	2941	8093
22	Rangareddy	710	1161	710	1161
	TOTAL:	173796	1455394	165108	1412404